

Patient report

Bio-Rad DATE: 12/29/2019
D-10 TIME: 02:27 PM
S/N: #DC2K755917 Software version: 4.30-2
Sample ID: 10512297
Injection date 12/29/2019 02:19 PM
Injection #: 17 Method: HbA1c
Rack #: --- Rack position: 7

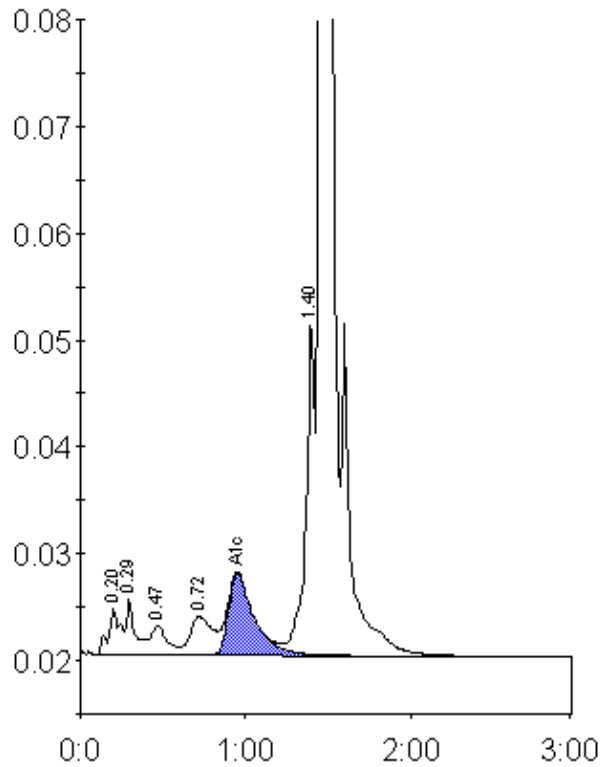

Peak table - ID: 10512297

Peak	R.time	Height	Area	Area %
A1a	0.20	4375	22257	1.1
A1b	0.29	5289	19537	0.9
F	0.47	2760	19096	0.9
LA1c/CHb-1	0.72	3589	33977	1.6
A1c	0.95	7636	83831	5.8
P3	1.40	31595	110436	5.3
A0	1.46	576301	1809050	86.2
Total Area:	2098184			

Concentration:	%
A1c	5.8